

# CARACTERISTICAS

MATERIAL hormigón armado  
 COLOR gris granítico / negro  
 ACABADO salido de molde e hidrofugado  
 COLOCACION empotrado  
 PESO 670 kg

MATERIAL reinforced cast stone  
 COLOUR granite gray / black  
 FINISH as it leaves the mould and waterproofed  
 FIXING embedded  
 WEIGHT 670 kg

DISEÑO / DESIGN Josep Muxart

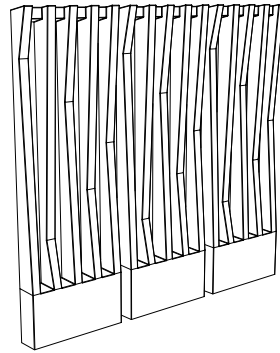

VALLA SAGRERA®

## SISTEMA DE COLOCACION

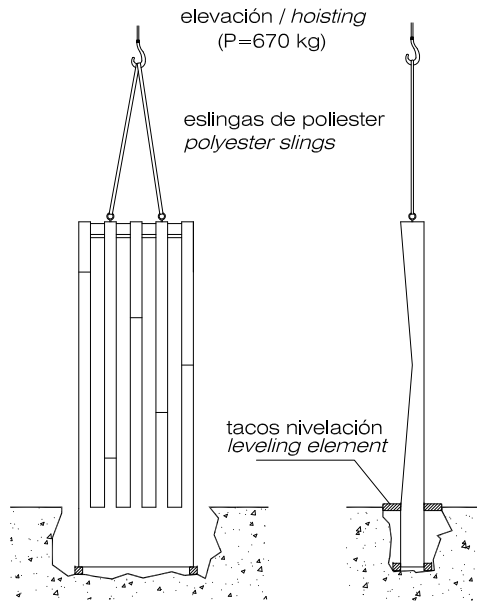

Distancia dependiente de la consistencia del suelo  
 Variable distance with the consistency of the ground

Hormigonar después de situar el elemento  
 Casting concrete after placement

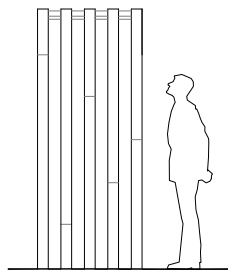

## GEOMETRIA

ESCALA 0 CM 50 CM

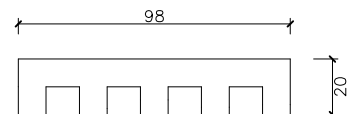
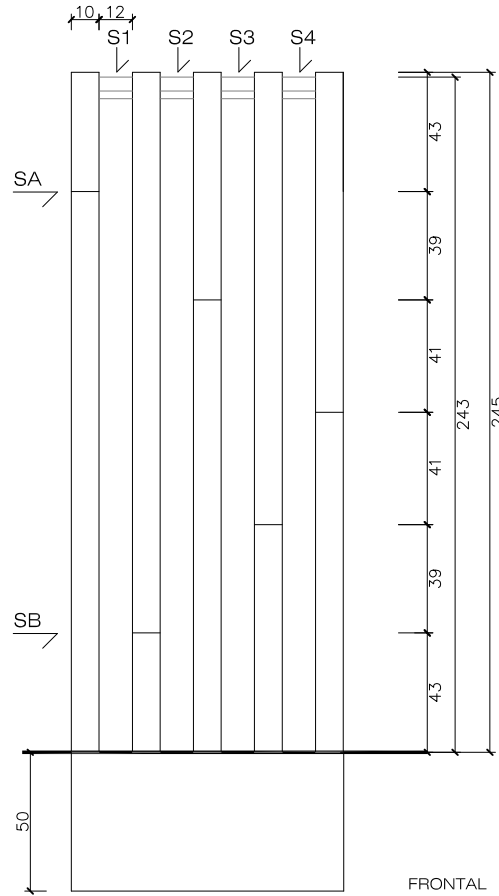

FRONTAL

PLANTA

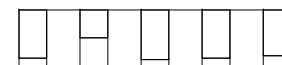
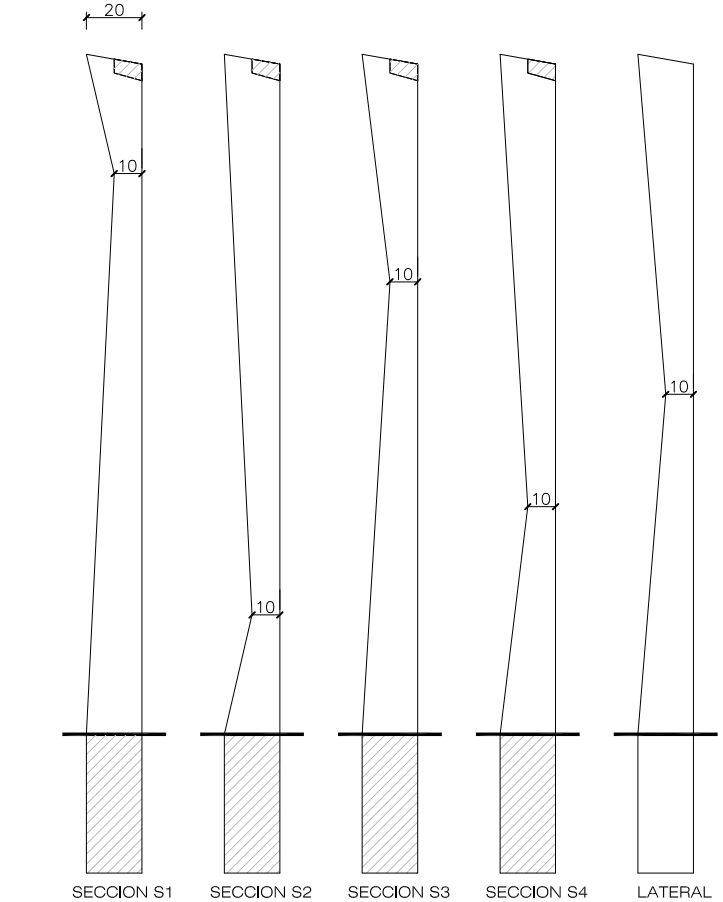

SECCION SA

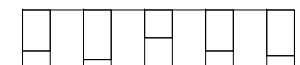

SECCION SB